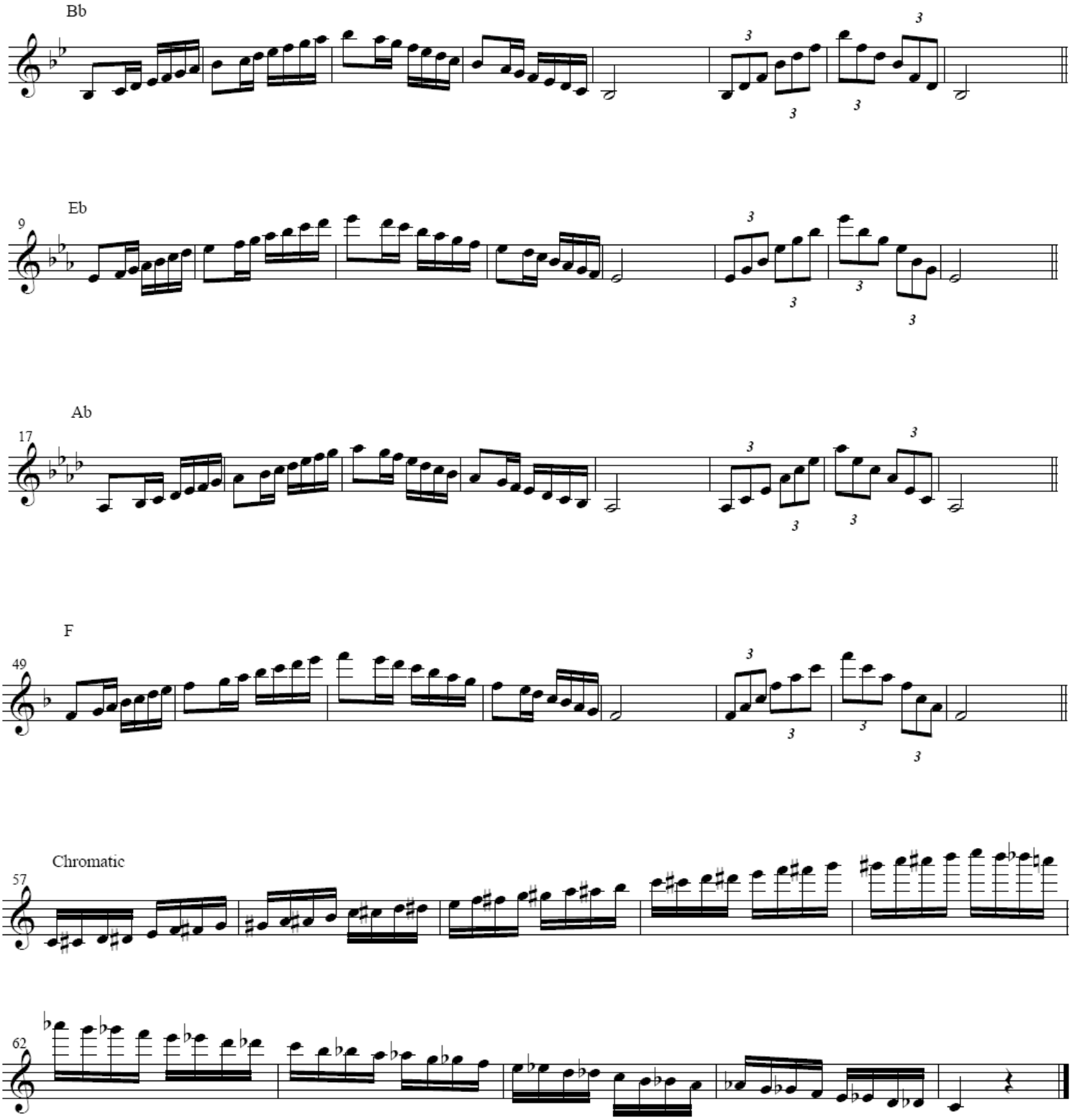
Bb
Eb
Ab
F
Chromatic